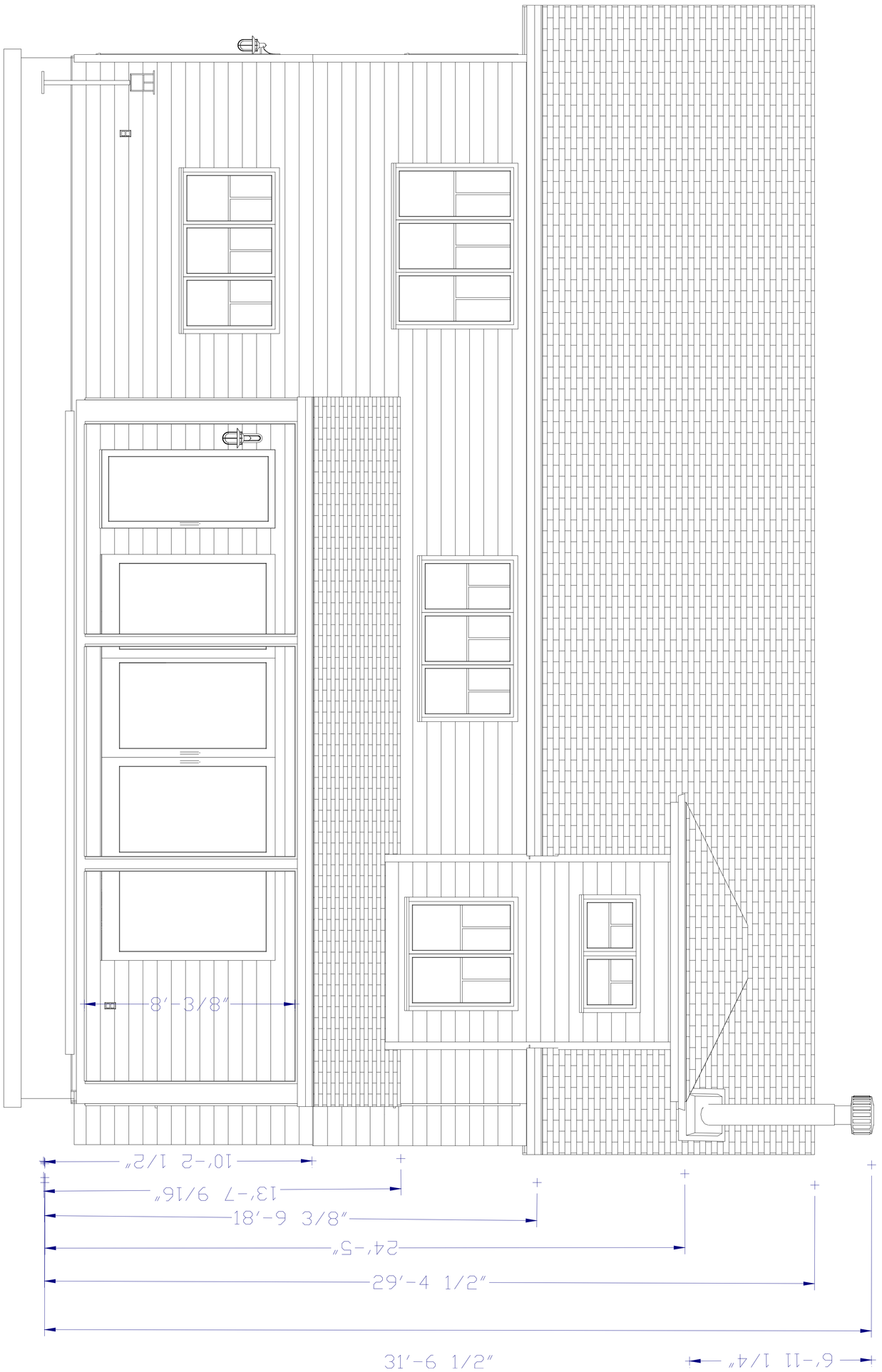
8'-3/8"
10'-2 1/2"
13'-7 9/16"
18'-9 3/8"
24'-5"
29'-4 1/2"
31'-6 1/2"
6'-11 1/4"